

Allerdale Local Plan 1999 : Legend to Proposals Map and Inset Maps

	Local Plan Boundary		Housing Commitment
	Area of Outstanding Natural Beauty (EN20)		Housing Area Improvement
	County Landscape (EN22)		Town Centre Policy (RG1 - RG12)
	Locally Important Landscape (EN23)		Retail Frontage Policy (RG4 - RG7)
	Site of Special Scientific Interest (EN27)		Retail Allocation
	Environment Policy		Employment Allocation
	Coastal Zone (CZ1 - CZ5)		Employment Commitment
	Hadrian's Wall Setting (CO24)		Safeguarded Transport Route
	A.M.		Transport Policy
	Scheduled Ancient Monument (CO19)		Renewable Energy Policy
	Conservation Area (CO2 - CO13)		Open Space Protection
	Conservation Policy		Leisure Policy
	Listed Building (CO14 - CO18)		Tourism Policy
	Development Limit (HS5)		
	Housing Allocation		

Based upon the Ordnance Survey mapping with the permission of the Controller of Her Majesty's Stationery Office Crown Copyright. Allerdale Borough Council. Licence No. LA 076961.2000.

Ordnance Survey base map may not be fully updated.

The boundary of the Upper Solway Flats and Marshes SSSI is coincidental with the SPA, SAC and Ramsar international wildlife designations.

Other Plan-wide policies apply to the maps, for which reference should be made to the Written Statement.

In the interests of clarity, Listed Buildings are shown on village inset maps only. For information on Listed Buildings within the open countryside and areas covered by Inset Maps 1 - 6, please consult the Local Planning Authority.

Inset No. 6 ASPATRIA

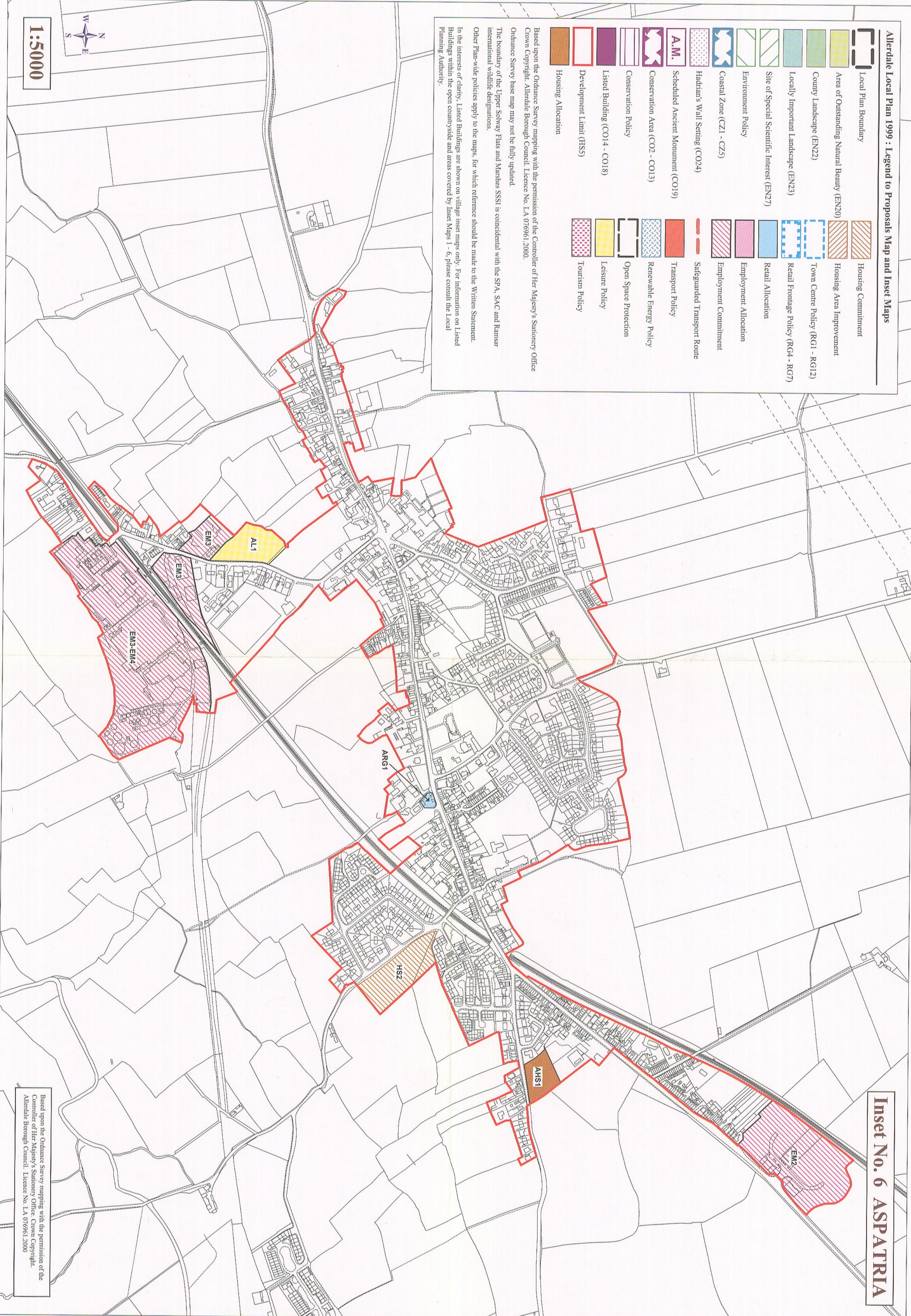

1:5000

Based upon the Ordnance Survey mapping with the permission of the Controller of Her Majesty's Stationery Office. Crown Copyright. Allerdale Borough Council. Licence No. LA 076961.2000