

# Inset No. 1 WORKINGTON & SEATON

## Allerdale Local Plan 1999 : Legend to Proposals Map and Inset Maps



Based upon the Ordnance Survey mapping with the permission of the Controller of Her Majesty's Stationery Office Crown Copyright. Allerdale Borough Council. Licence No. LA 076961.2000.

Ordnance Survey base map may not be fully updated.

The boundary of the Upper Solway Flats and Marshes SSSI is coincidental with the SPA, SAC and Ramsar international wildlife designations.

Other Plan-wide policies apply to the maps, for which reference should be made to the Written Statement.

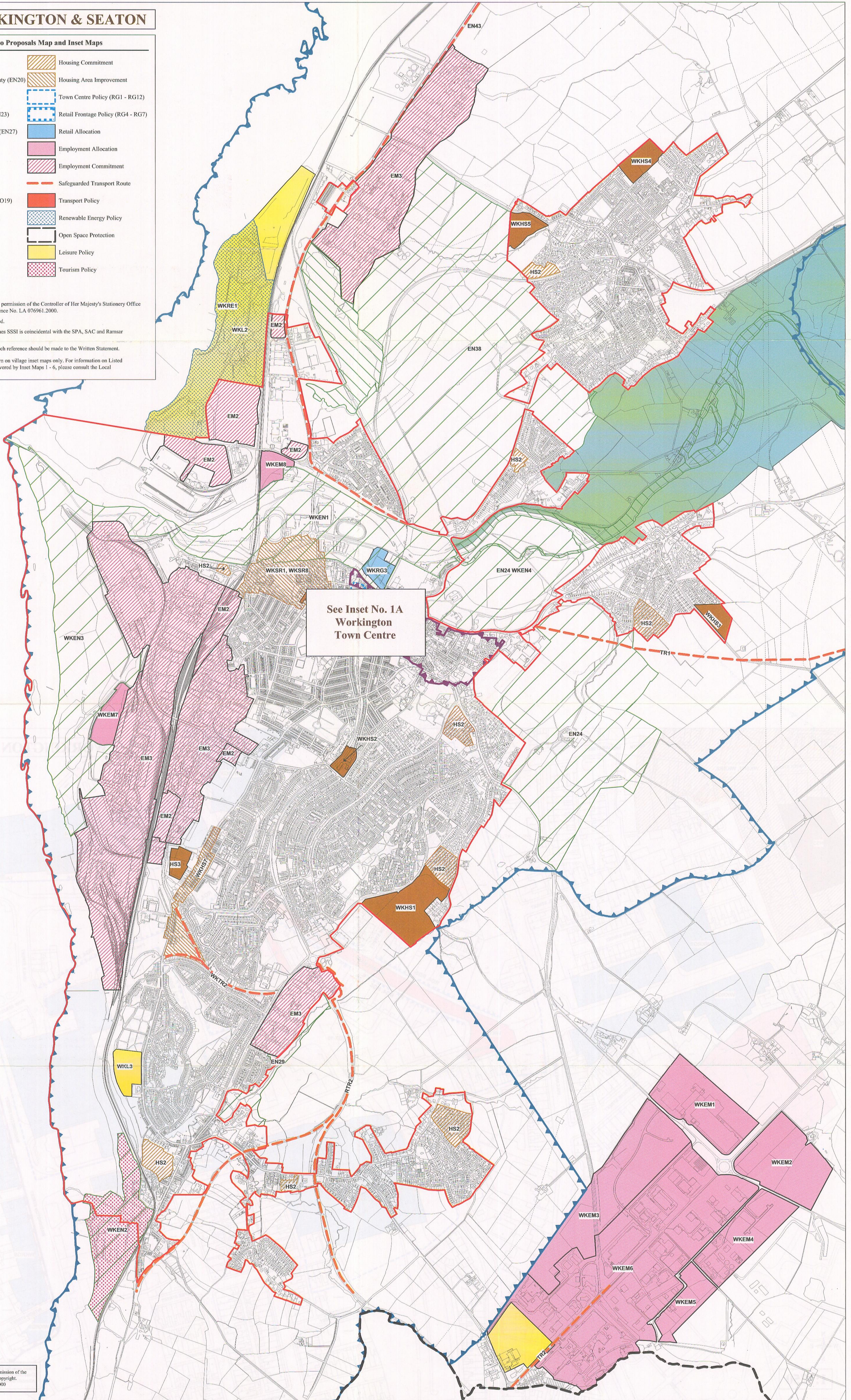
In the interests of clarity, Listed Buildings are shown on village inset maps only. For information on Listed Buildings within the open countryside and areas covered by Inset Maps 1 - 6, please consult the Local Planning Authority.



1:10,000

Based upon the Ordnance Survey mapping with the permission of the Controller of Her Majesty's Stationery Office. Crown Copyright. Allerdale Borough Council. Licence No. LA 076961.2000